

The Plan is presently approved subject to the compliance of the issued Fire Safety Recommendation and changes as marked

CHECKED BY T. E. C.

DIRECTOR
FIRE PREVENTION WING
WEST BENGAL FIRE & EMERGENCY SERVICES
GOVT. OF WEST BENGAL

PROJECT
REVISED PROPOSAL OF G+27 STORED RESIDENTIAL BUILDING & SINGLE STORED PARKING BUILDING AT PREMISES NO. 36A PANDITIA ROAD, KOLKATA-700029

WARD — 85 BOROUGH — VIII

- SPECIFICATION**
1. ALL DIMENSIONS ARE IN MM UNLESS IT IS MENTIONED
 2. ALL EXTERNAL BRICK WALLS ARE 250 MM THICK AND INTERNAL 125 MM THICK UNLESS IT IS MENTIONED OTHERWISE
 3. ALL BRICKWORK PLASTERING INSIDE OR OUTSIDE ARE IN THE RATIO OF 1:6 & 1:4 RESPECTIVELY AND OUTSIDE PLASTERING CONTAINS WATER PROOFING
 4. ALL CIVIL WORKS ARE AS PER IS 456 AND ALL REINFORCEMENT AS PER IS 1776
 5. ALL R.C.C. WORKS ARE IN THE RATIO 1:2:4
 6. ALL PRECAUTIONARY MEASURES SHALL BE TAKEN AT THE TIME OF CONSTRUCTION OF SEMI UNDERGROUND
 7. DEPTH OF WATER RESERVOIR SHALL NOT BE MORE THAN THE DEPTH OF MAIN COLUMN FOUNDATION

SCHEDULE OF DOORS & WINDOWS

DOORS			WINDOWS		
TYPE	WIDTH	HEIGHT	TYPE	WIDTH	HEIGHT
D0	1500	2400	W1	3850	2300
D1	1000	2400	W2	3650	2300
D2	900	2400	W3	3350	2300
D3	750	2400	W4	2525	2300
FCD	1100	2400	W5	900	1050
FCD1	1000	2400	W6	600	900
DW1	5500	2400	W6A	600	1200
DW2	3650	2400	W7	600	2300
DW3	2450	2400	SW	1200	1200
FG1	4800	2400	SW1	1000	1200

TITLE
5TH FLOOR PLAN & 6TH FLOOR PLAN

DRG. NO. CORPN/ARCH-04
CHECKED MG SCALE 1:100
DEALT PAPIYA DATE 13.06.21

DECLARATION OF OWNER
DO HEREBY DECLARE WITH FULL RESPONSIBILITY THAT I HAVE ENGAGED ARCHITECT & E.S.E. DURING CONSTRUCTION OF THE BUILDING AS PER B.S. PLAN. K.M.C. AUTHORITY WILL NOT BE RESPONSIBLE FOR STRUCTURAL STABILITY OF THE BUILDING AND ADDING STRUCTURES IF ANY SUBMITTED DOCUMENTS ARE FOUND FAKE. THE K.M.C. AUTHORITY WILL REMOVE THE SANCTION PLAN. THE CONSTRUCTION OF U.S.W.R. TAKEN UNDER THE GUIDANCE OF ARCHITECT/E.S.E. BEFORE STARTING OF BUILDING FOUNDATION DURING INSPECTION PLOT WAS IDENTIFIED BY US.

DECLARATION OF STRUCTURAL ENGINEER
THE STRUCTURAL DESIGN AND DRAWING OF BOTH FOUNDATION AND SUPERSTRUCTURE OF THE BUILDING HAVE BEEN MADE BY ME CONSIDERING ALL POSSIBLE LOADS INCLUDING THE SEISMIC LOAD AS PER M.C. OF INDIA AND BASIS OF SOIL INVESTIGATION REPORT CERTIFY THAT IT IS SAFE AND STABLE IN ALL RESPECT. THE DESIGN CALCULATION HAS BEEN MADE ON THE BASIS OF SOIL INVESTIGATION REPORT MADE BY ALOK ROY

A. B. CHOUHURY
M.Sc. Struct. Eng. (Surrey, U.K.)
C.Eng., M.I.C.E. (U.K.), M.ASCE (U.S.)
F.I.E. Reg. No. 011134/8
K.M.C. Empowered Structural Engineer, Class-1, E.S.E. 1/7

SANJIV PAREKH
M.Sc. Struct. Eng. (Surrey, U.K.)
C.Eng., M.I.C.E. (U.K.), M.ASCE (U.S.)
F.I.E. Reg. No. 011134/8
K.M.C. Empowered Structural Engineer, Class-1, E.S.E. 1/7

DECLARATION OF ARCHITECT
I HEREBY DECLARE THAT THE BUILDING PLAN HAS BEEN DRAWN UP AS PER PROVISION OF ALL REGULATIONS 2004 AS AMENDED FROM TIME TO TIME AND THAT THE SITE CONDITIONS INCLUDING THE WIDTH OF SETTING ROAD COVERED WITH THE PLAN WHICH HAS BEEN MEASURED AND KEPT BY ME, IS A DRAINABLE SITE AND HAS A SUFFICIENT SLOPE.

ALOK ROY
Empowered Geotechnical Engineer
Kolkata Municipal Corporation
Class-1, No.-G.T/11
5A, Milan Park
Kolkata-700 024
ALOK ROY
GTE/111

MALAY KUMAR GHOSH
Regn. No. CA/92/14854
35A, Dr. Sarat Banerjee Road
Kolkata - 700 029

MALAY KUMAR GHOSH
Regn. No. CA/92/14854
35A, Dr. Sarat Banerjee Road
Kolkata-700 029

THIS DRAWING IS A PROPERTY OF ESPACE/P.L.T.D. 35A, DR. SARAT BANERJEE ROAD, KOLKATA-700 029. ANY MODIFICATION, CHANGES, DEVIATIONS IS NOT PERMISSIBLE WITHOUT PRIOR INTIMATION TO E.P.S.L. IN THE CONTRARY THIS WILL BE TREATED AS ILLEGAL ACT.

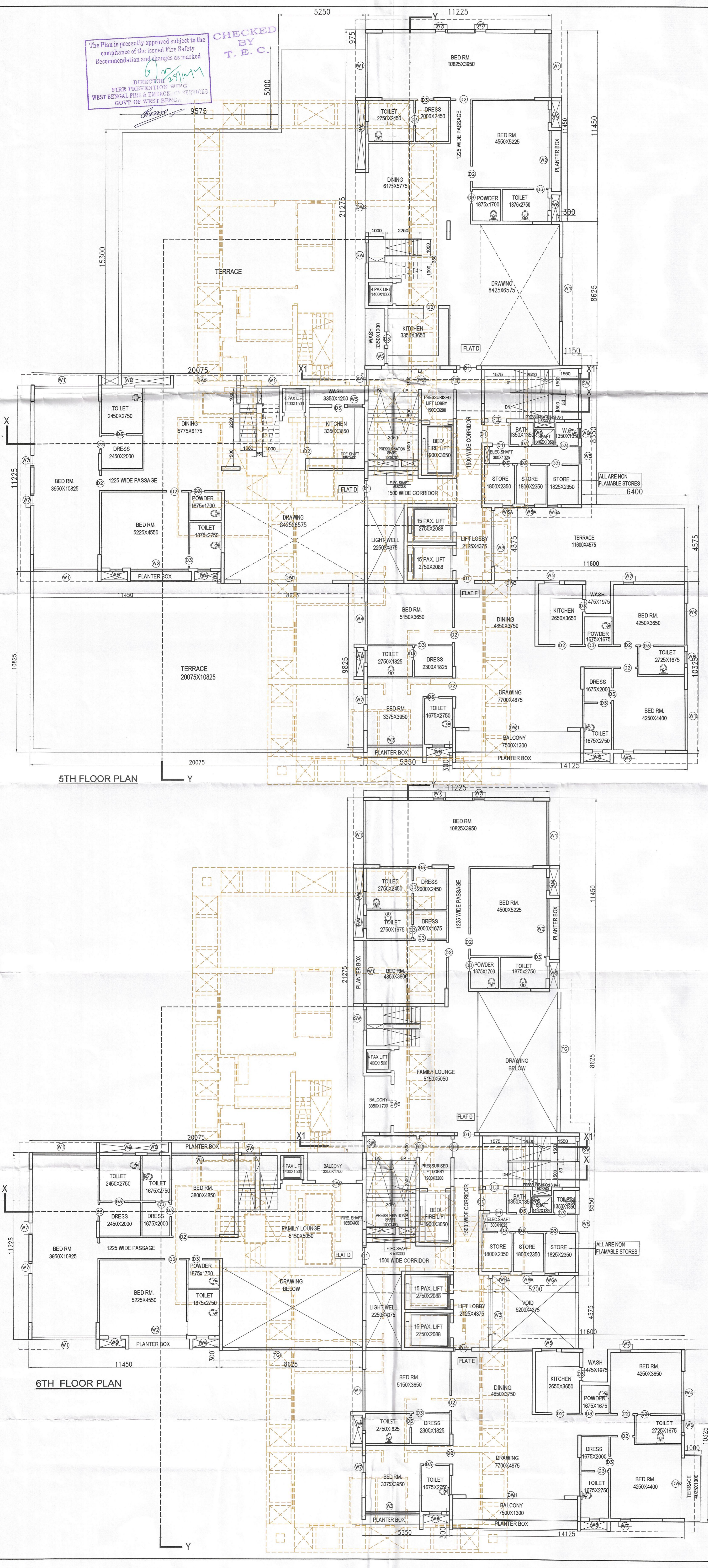

5TH FLOOR PLAN

6TH FLOOR PLAN